



# CASMARA

Cosmetics without limits

INVENTOR OF ORIGINAL ALGAE PEEL OFF MASK SINCE 1979



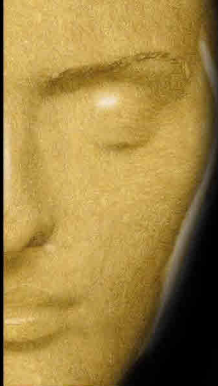

### GOLD MASK 2080

#### REVITALISING AND MINERALISING

The formula is based on 24 KARAT GOLD DUST, MINERALS and SEAWEED EXTRACT, provides firming effects and reinforces the structure of the skin thanks to the properties of the MINERALS. Gold Mask nourishes and revitalises the face.

*Recommended for skin lacking vitality and tone.  
For all skin types – Cooling effect.*



### GOJI MASK 2070

#### ANTIOXIDANT AND STIMULANT

The formula is based on GOJI EXTRACT, QUINOA SEEDS and SEAWEED EXTRACT. It provides antioxidant and stimulant effects for the skin and reinforces the barrier effect. It also stimulates cell production.

*Highly recommended to treat the first signs of ageing.  
For all skin types – Cooling effect.*



### SENSITIVE MASK 2040

#### SOOTHING AND VITAMINIC

The formula is based on OATMEAL, VIOLET ESSENCE and SEAWEED EXTRACT. It provides the skin with a soothing effect and instant moisturisation.

*Recommended for sensitive skin and those with couperose.  
For all skin types – Cooling effect.*



### REGENERIN MASK 2055

#### REGENERATING AND ANTI-IRRITANT

The formula is based on LINSEED, ALOE VERA and SEAWEED EXTRACT, with regenerating, soothing and emollient effects.

*Highly recommended for use after exfoliant treatments.  
For all skin types – Cooling effect.*



### GREENTEA MASK 2050

#### REVITALIZING AND ANTI-STRESS

The formula is based on GREEN TEA, LAVENDER and SEAWEED EXTRACT. A mask with antioxidant and rejuvenating effects which reactivates the epidermis protecting it from solar radiation damage.

*Highly recommended for damaged and stressed skin.  
For all skin types – Cooling effect.*

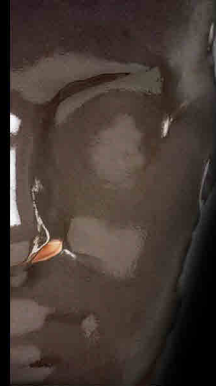

### REAFFIRMING MASK 2020

#### DETOXIFYING AND MOISTURISING

The formula is based on DIATOMACEOUS EARTH and SEAWEED EXTRACT, providing the skin with intense moisturisation and muscle tone – with purifying properties.

*Highly recommended for mixed and oily skin types, open pores and acne.  
For all skin types – Intense Cooling effect.*



**VITAMIN VEGETABLE MASK 2030**

**STIMULATING AND ANTI-WRINKLE**

The formula is based on **VITAMIN C, DILL and SEAWEED EXTRACT**, stimulating collagen synthesis and reduces the damaging effects of free radicals thus enhancing skin elasticity.

*Recommended for anti-wrinkle and illumination treatments.*  
*For all skin types – Cooling effect.*

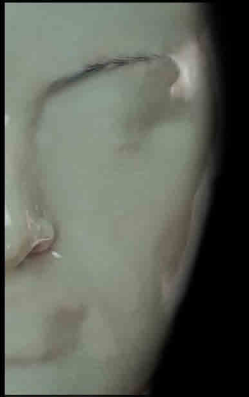

**GREEN MASK 2025**

**OXYGENATING AND FIRMING**

The formula is based on **MINT and SEAWEED EXTRACT**, oxygenating and reactivating the skin providing firming effects to the face and neck, recuperating a youthful facial contour.

*Highly recommended for application following the use of cosmetic apparatus and oxygen treatments.*  
*For all skin types – Cooling effect.*



**RE6TENSE MASK 2060**

**FIRMING AND STIMULATING**

The formula is based on **KIWI EXTRACT, POPPY SEED and SEAWEED EXTRACT**: providing an intense supply of vitamins, reactivating collagen and elastin production – resulting in firm and supple skin.

*Highly recommended for skin with signs of flaccidity and lack of firmness.*  
*For all skin types – Cooling effect.*

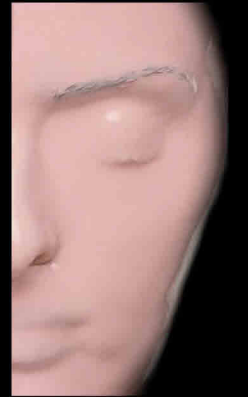

**NOVANEW MASK 2045**

**MOISTURISING**

The formula is based on **SEAWEED EXTRACT**, restoring the skin's natural moisture balance – the provision of **GLUCOSE** enhances the moisturising effect of the seaweed.

*Highly recommended for dehydrated skin.*  
*For all skin types – Cooling effect.*

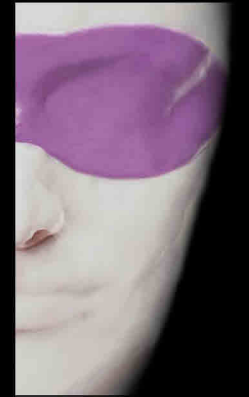

**C-40 BI-PHASE SOYA MASK**

**NUTRITIONAL AND ANTI-AGEING**

The formula is based on **SOYA EXTRACT, BILBERRY and SEAWEED EXTRACT**. A cutting edge facial mask combining two masks in one - a specific mask for the eye area and another for the face and neck.

*Providing intense nutrition and regenerative effects for the skin*  
*Highly recommended skin care for mature skin or those lacking nutrition.*  
*For all skin types – Cooling effect.*

**ORIGINAL ALGAE PEEL OFF BODY MASK**



**THERMOACTIVE MASK**

**WARMING EFFECT.** The formula is based on **MARINE INGREDIENTS** and **CAPISCUM RESIN**. This body mask is recommended for reduction treatments and reactivates blood circulation, drainage and the basal metabolic rate.

**CRYOGENIC FIRMING MASK**

**COOLING EFFECT.** The formula is based on **MARINE INGREDIENTS**. This body mask is recommended for firming and decongesting treatments, ideal for firming the breasts and treating tired legs.

## ORIGINAL ALGAE PEEL OFF FACIAL MASK

The formula is based on highly moisturising **SEAWEED EXTRACT** which, in combination with specific ingredients, makes it unique.

Multiple options for the needs of each skin - **FIRMING, REVITALISING, SOOTHING, DETOXIFYING**, impeding the apparition of the signs of ageing...

### PROFESSIONAL MASKS.

Enhance the penetration of active ingredients applied in the previous treatment phase in addition to the mask's own active ingredients.

The **ALGAE PEEL OFF FACIAL MASK** can be applied to the whole of the face, including the eyes and the lips. After application the mask sets on the face, the mask peels off in one piece leaving a perfect skin.

Providing skin care and a unique relaxing experience.



## ORIGINAL ALGAE PEEL OFF FACIAL MASK



### HOW DOES IT BENEFIT

#### WORRY LINES

Reduces the lines providing increased elasticity and smoothing the micro-contour of the skin.

#### FACIAL FLACCIDITY

The cooling sensation has a tensing affect on the facial muscles, resulting in a firmer face and improved facial contour.

#### UNDER-EYE PUFFINESS

The product produces lymphatic drainage around the eye and an anti-oedema effect. It inhibits liquid retention and reduces unattractive puffiness under the eyes.

#### NASOLABIAL, PERIOCCULAR AND LABIAL WRINKLES.

The mask adapts completely to the muscular features of the face and especially intensely to the nasolabial wrinkles; reducing expression lines and/or wrinkles.

#### NECK FOLDS.

The cooling effect and the perfect adaptation of the mask tone the delicate neck area, inhibiting the appearance of wrinkles and flaccidity.

### APPLICATION METHOD

1. Mix the contents of the two sachets **① GEL** and **② POWDER** in a bowl



2. Spread the mixture over the face, we recommend covering the eyes and lips.



3. Leave the mask in place for 15-20 minutes
4. Peel off the mask in one piece.

### APPLICATION METHOD C-40 BI-PHASE SOYA MASK

#### C-40 BI-PHASE SOYA MASK.EYES

1. Mix the contents of the following phases: **① Eyes** and **② Eyes** in a bowl.



2. Apply the mixture only over the eyes and area around them.

#### C-40 BI-PHASE SOYA MASK.FACE

1. Mix the contents of the following phases: **③ Face&Neck** and **④ Face&Neck** in a bowl.
2. Apply the mixture to the face and neck making sure it joins with the eye mask.
3. Leave in place for at least 15 minutes then peel off both masks.

